

1/12/92  
 24/12/92  
 25/12/92

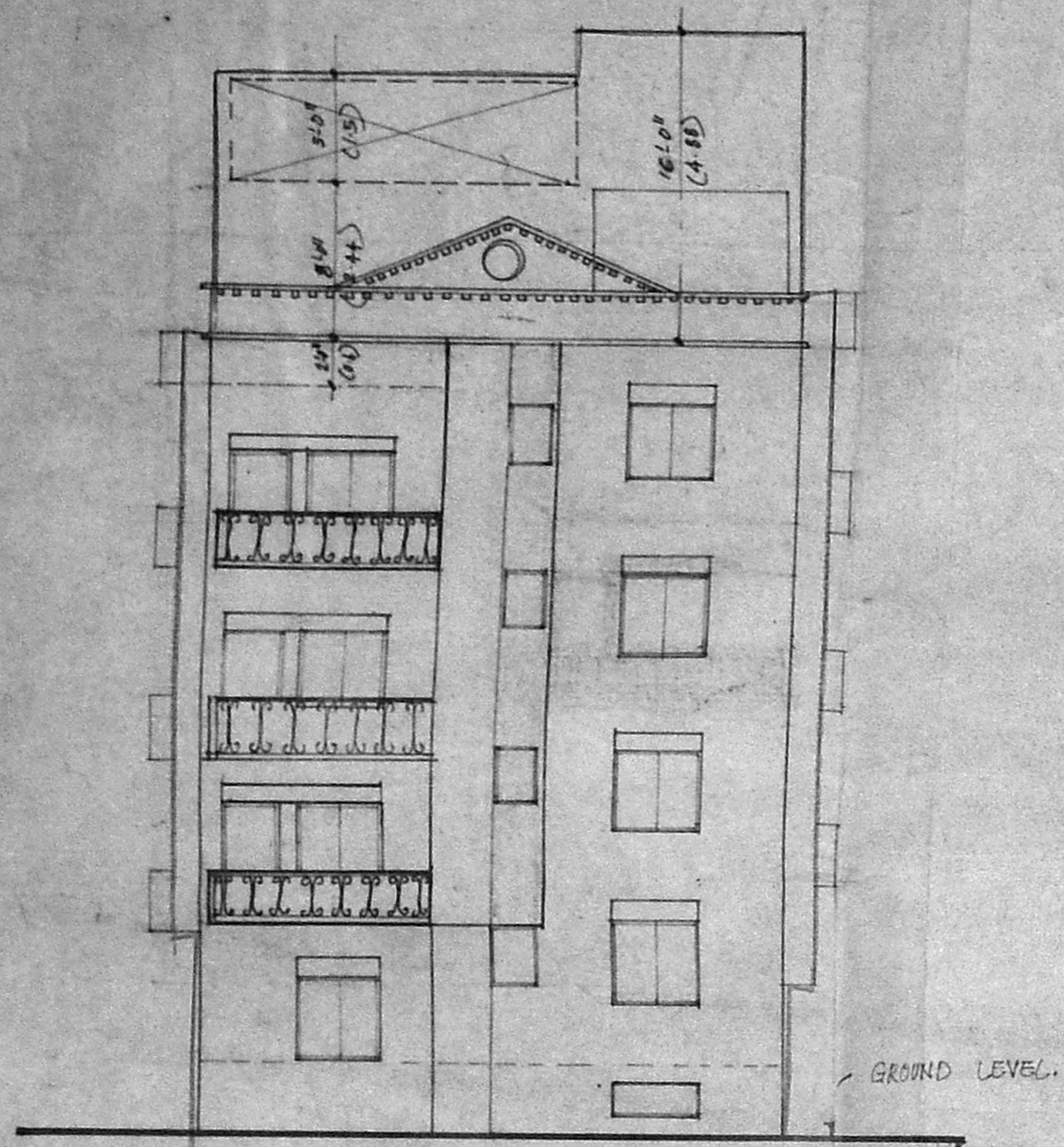

FRONT ELEVATION

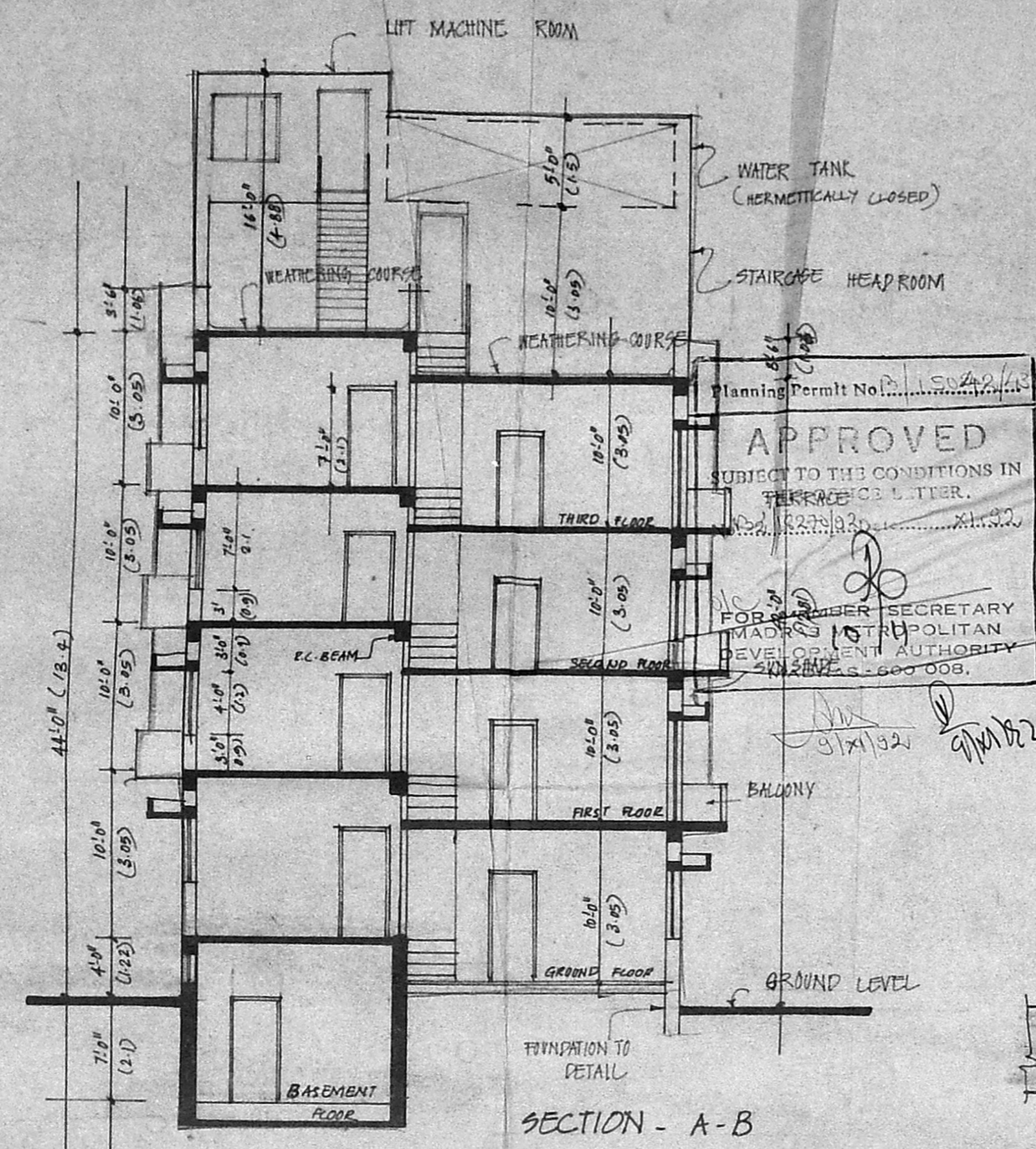

SECTION - A-B

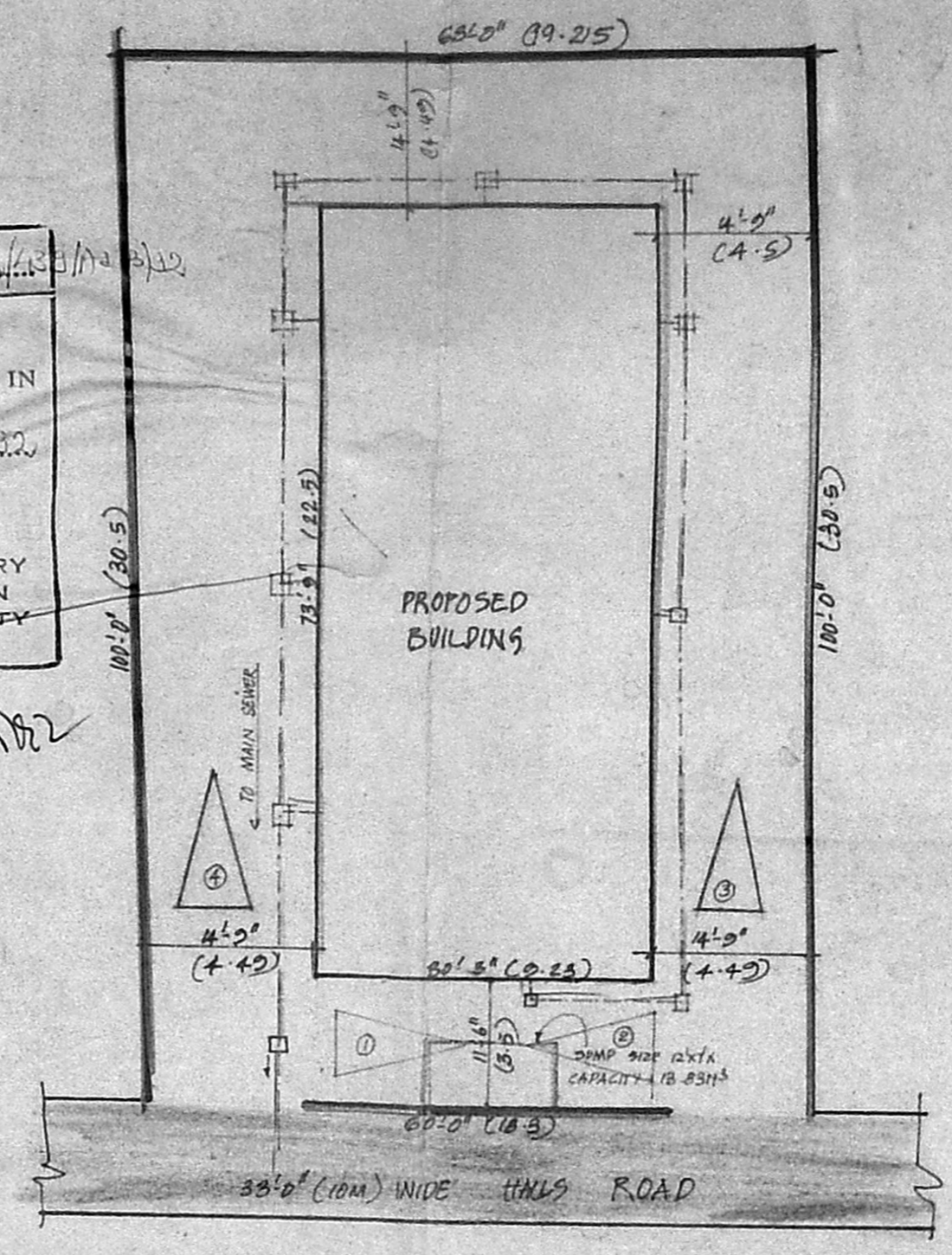

SITE PLAN  
 SCALE: 1" = 16'-0" (1:200)

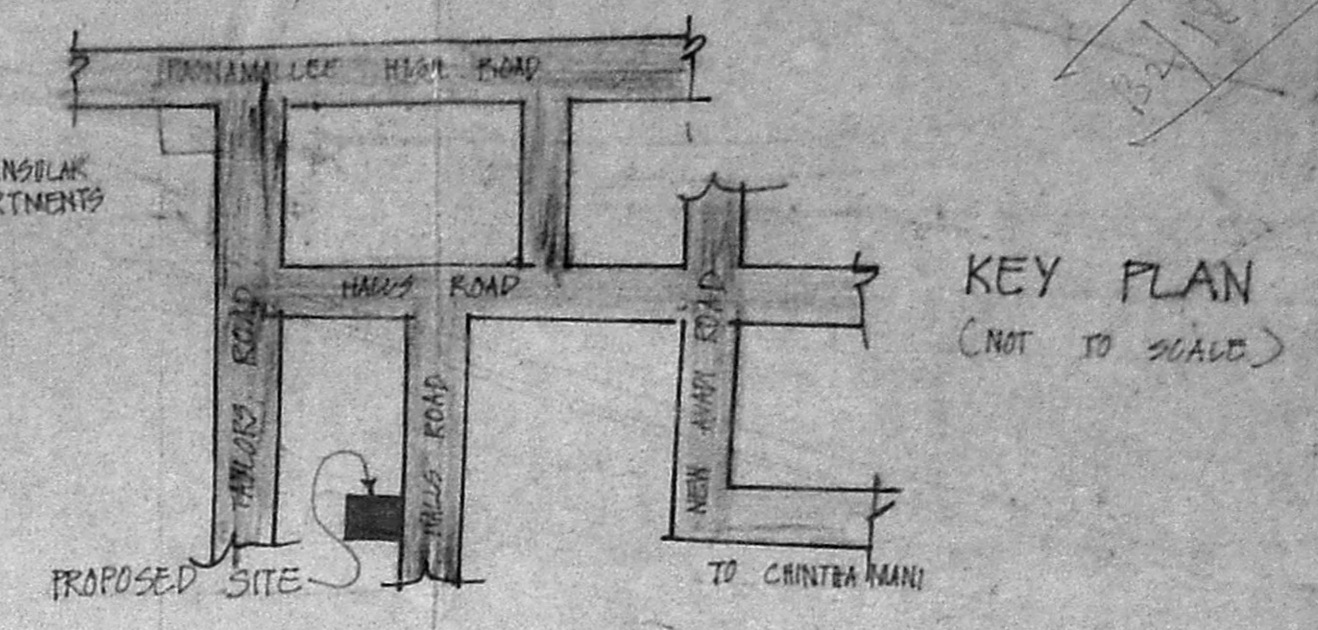

KEY PLAN  
 (NOT TO SCALE)

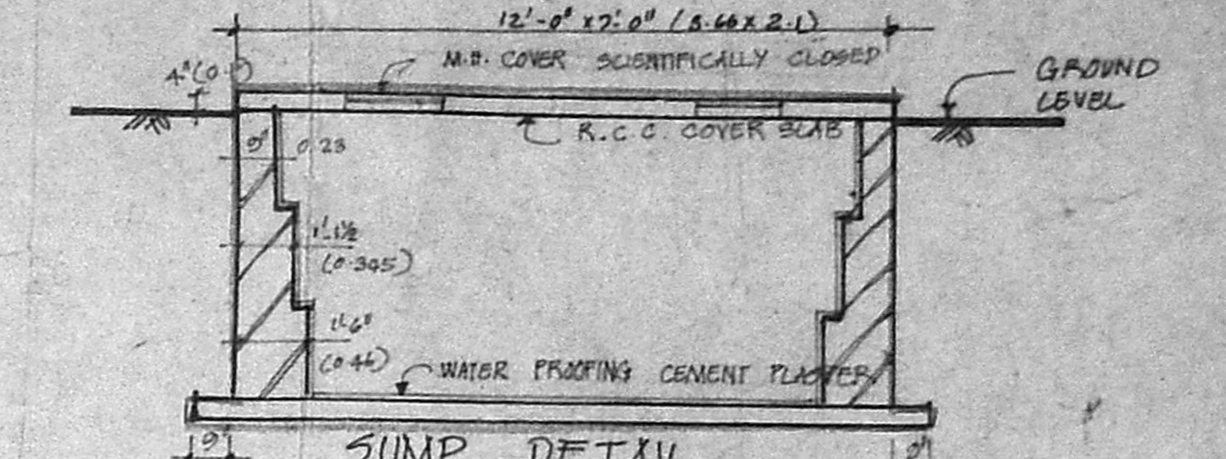

SUMP DETAIL  
 SCALE: 1" = 4'-0" (1:50)

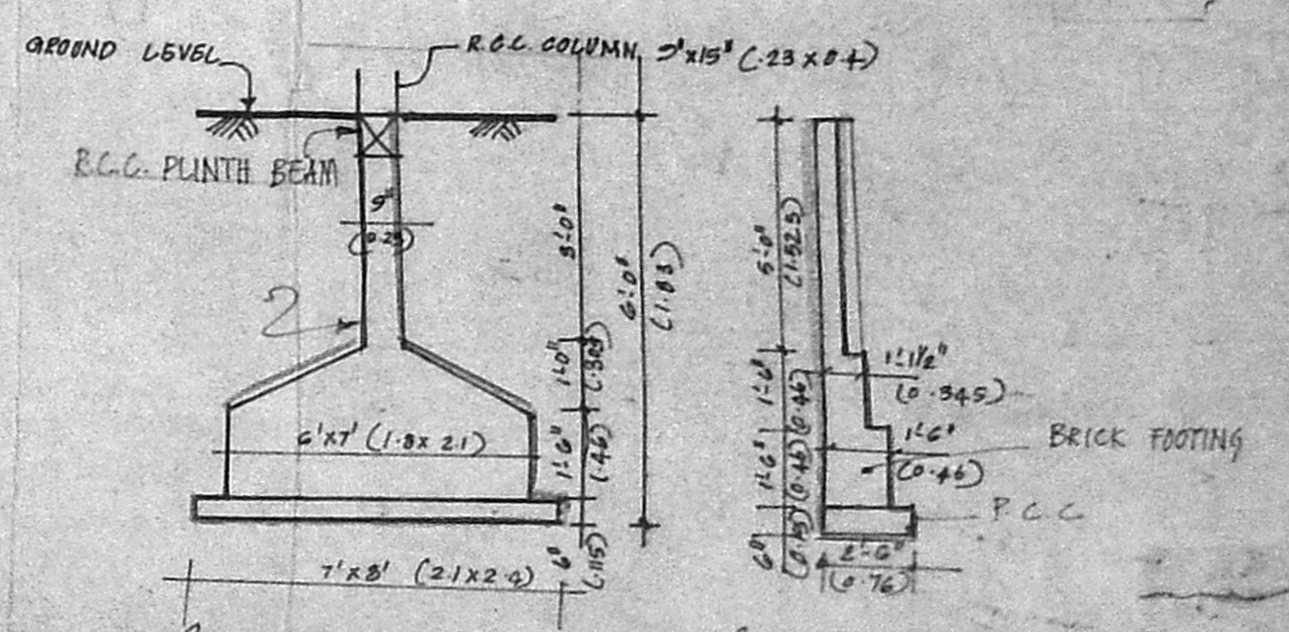

COLUMN DETAIL  
 SCALE: 1" = 4'-0" (1:50)

COMPOUND WALL DETAIL

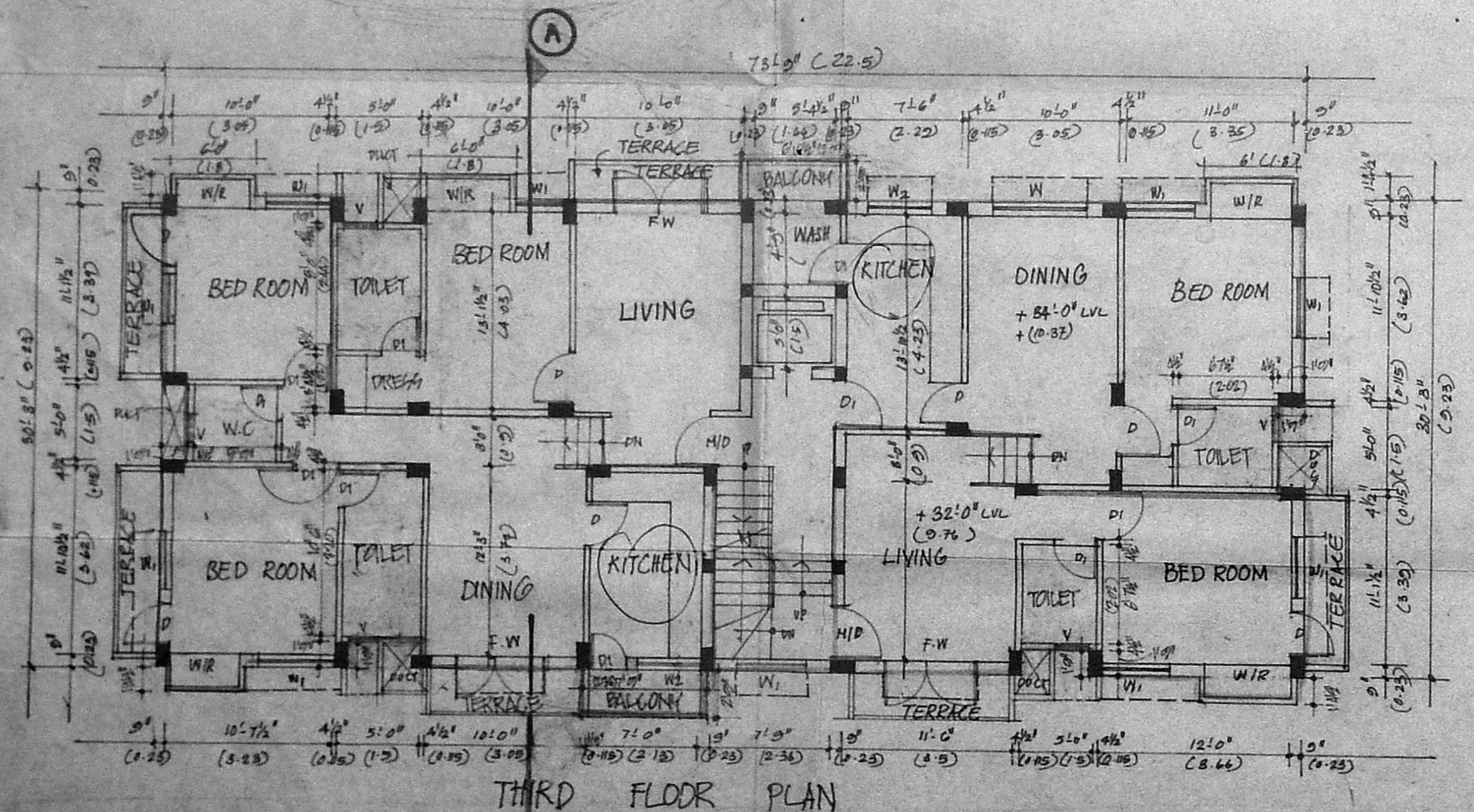

THIRD FLOOR PLAN

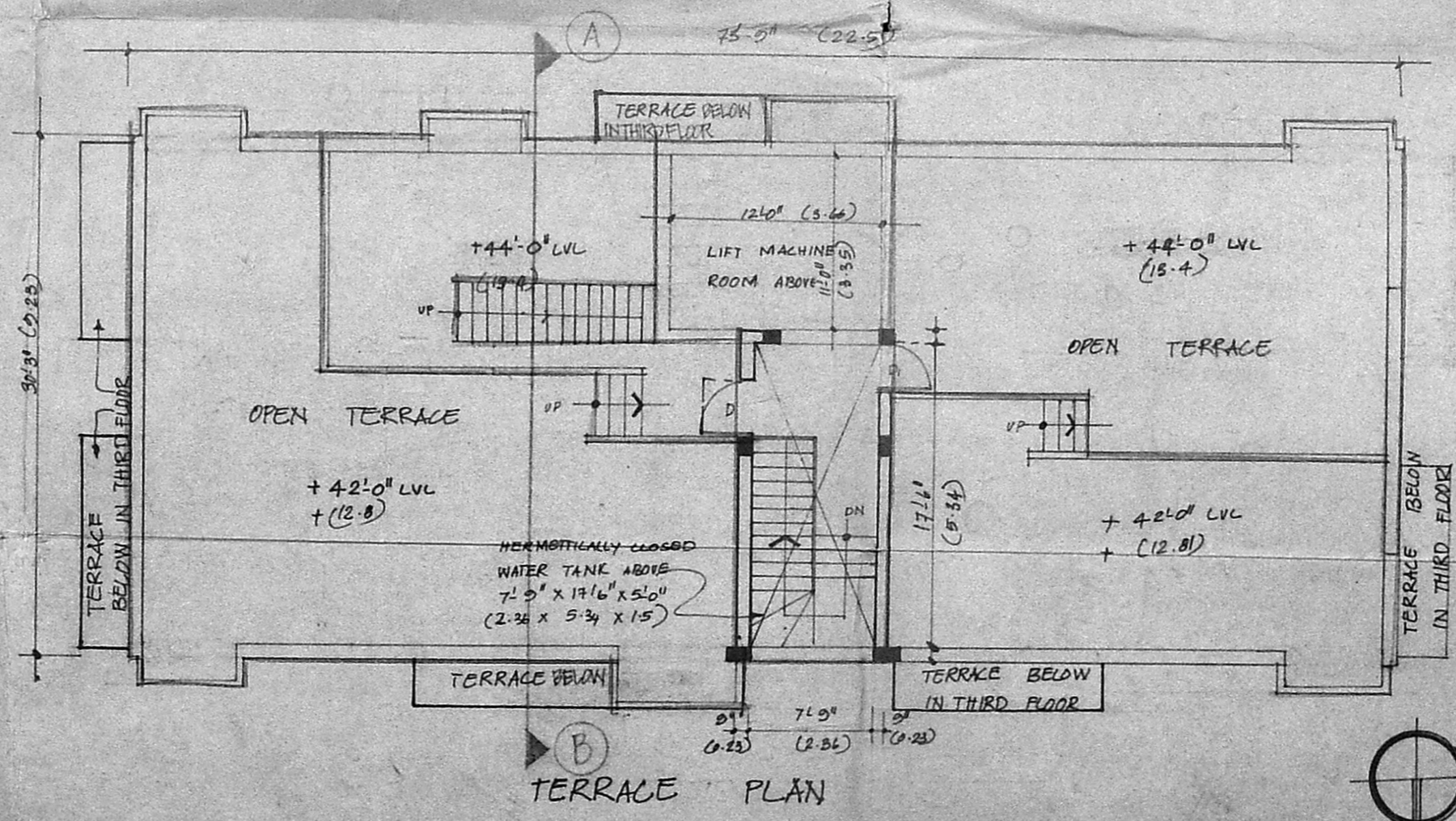

TERRACE PLAN

REFERENCE	COLOR INDEX
SCALE: 1" = 8'-0" (1:100) DATE: 27/5/92 DN: P. K. Srinivasulu	PROPOSED WORK
	ROAD
	BOUNDARY
	SEWER LINE
NOTE DIMENSIONS IN BRACKETS ARE METERS	

PROPOSED APARTMENTS AT DOOR NO. 59,  
 HALLS ROAD, KILPAUK, MADRAS - 10, IN  
 BLOCK NO. 9, R.S. NO. 87/25, EGMORE DIVISION

LICENSED SURVEYOR D. V. SOLOMON, B. ARCH. M.C.A., Architect & Class I Licensed Surveyor 8, ANNAS ROAD, CHENNAI, MADRAS-12	OWNER / POWER AGENT (R. VENKATA RAO)
---	---

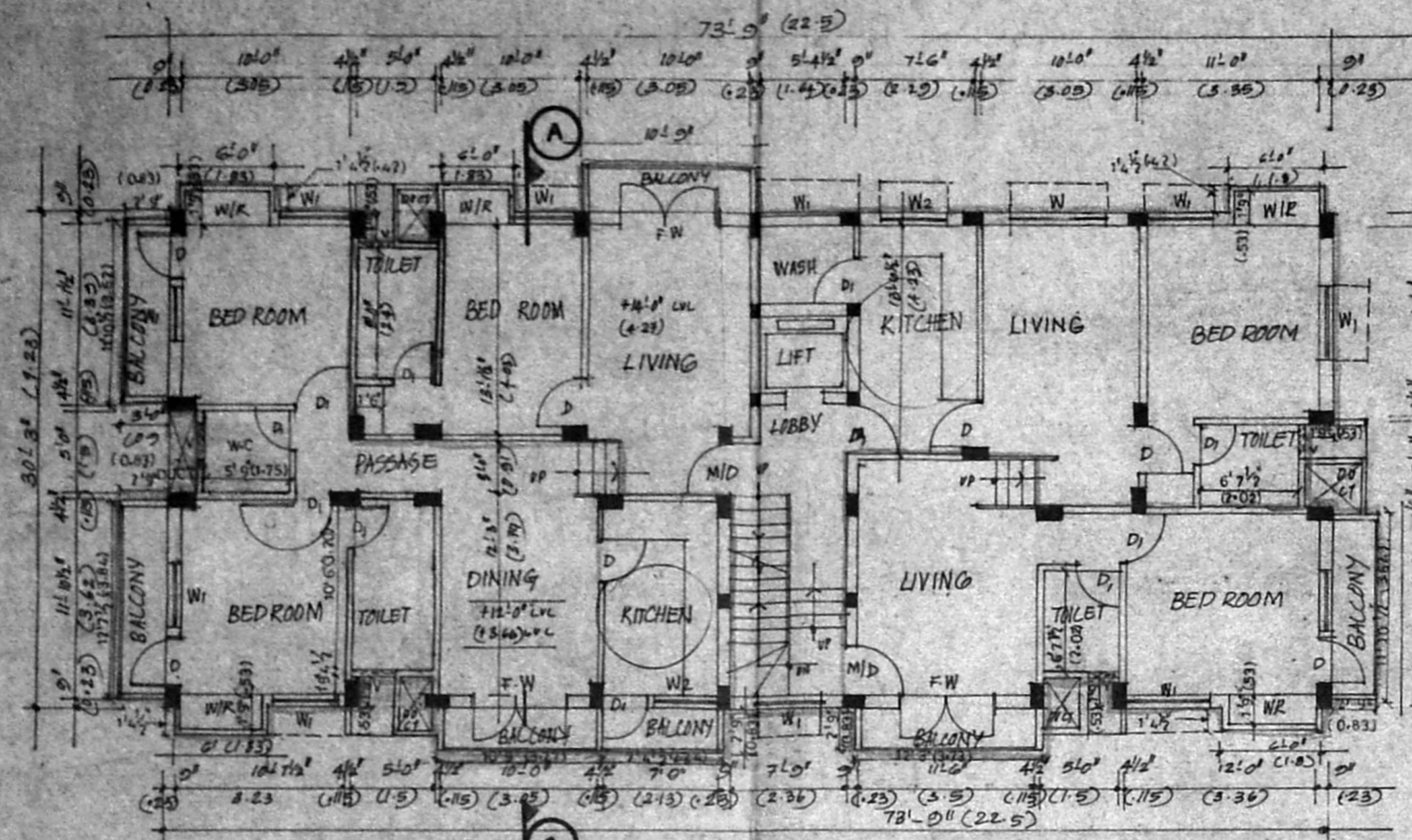

FIRST FLOOR PLAN

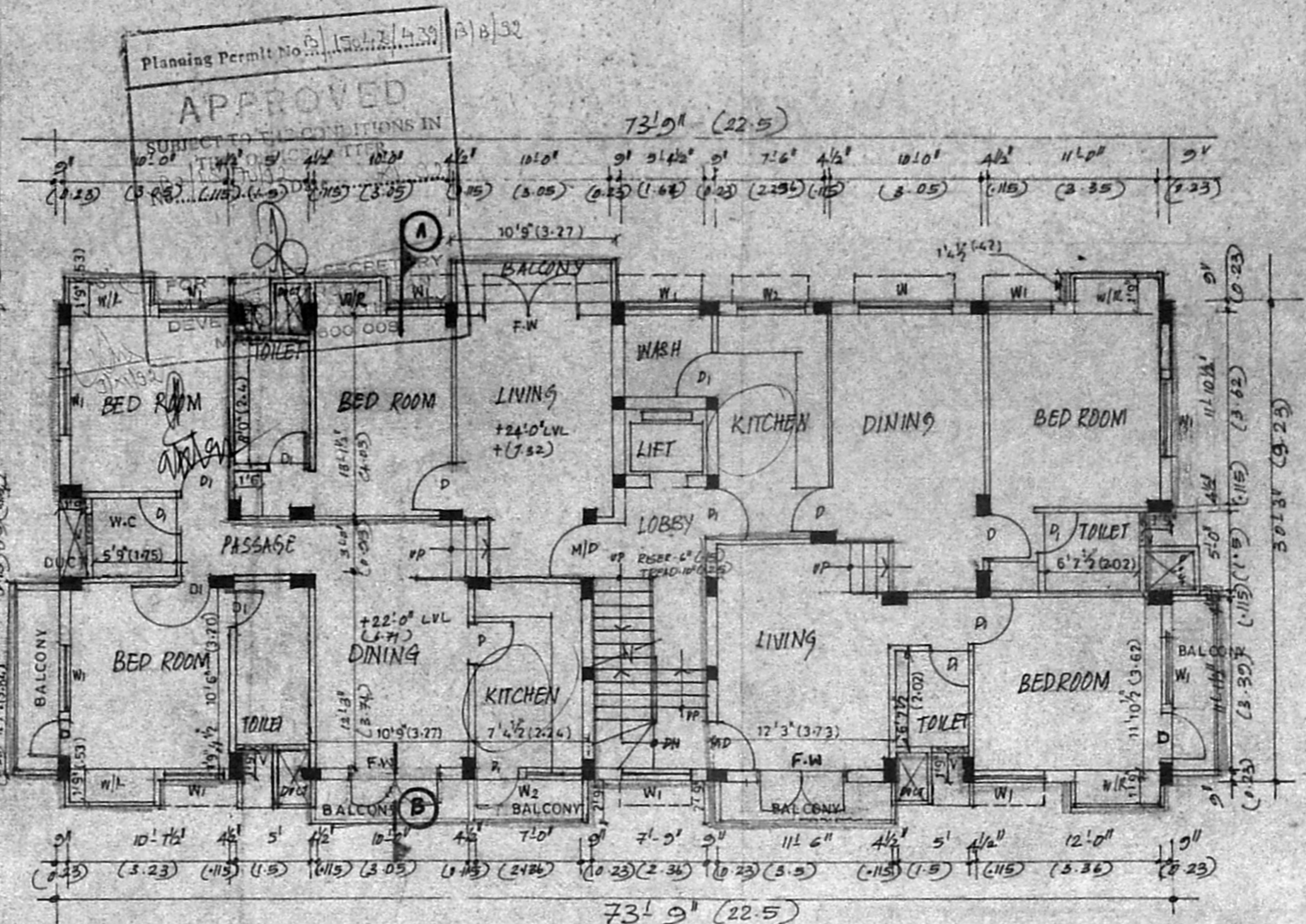

SECOND FLOOR PLAN

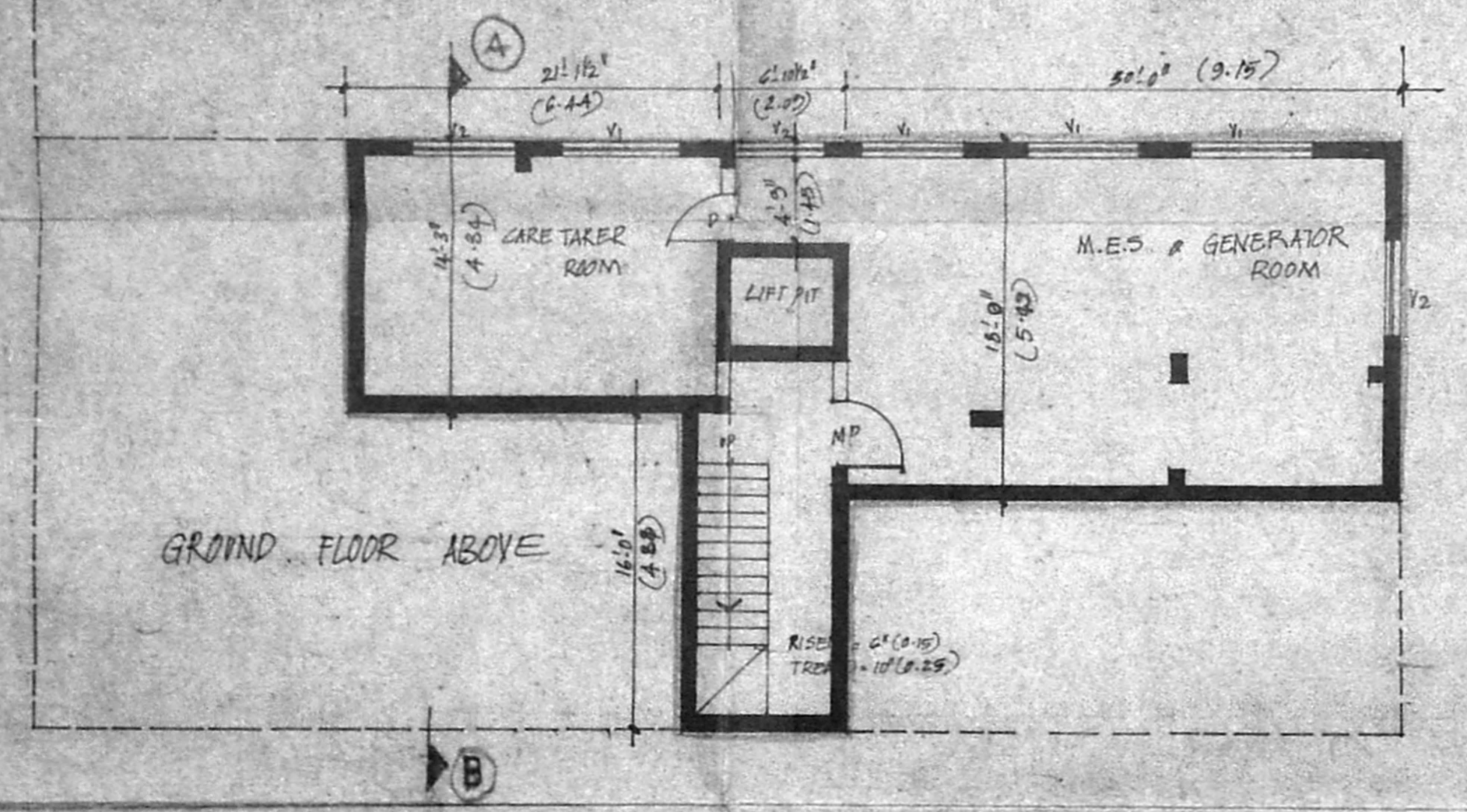

BASEMENT FLOOR PLAN.

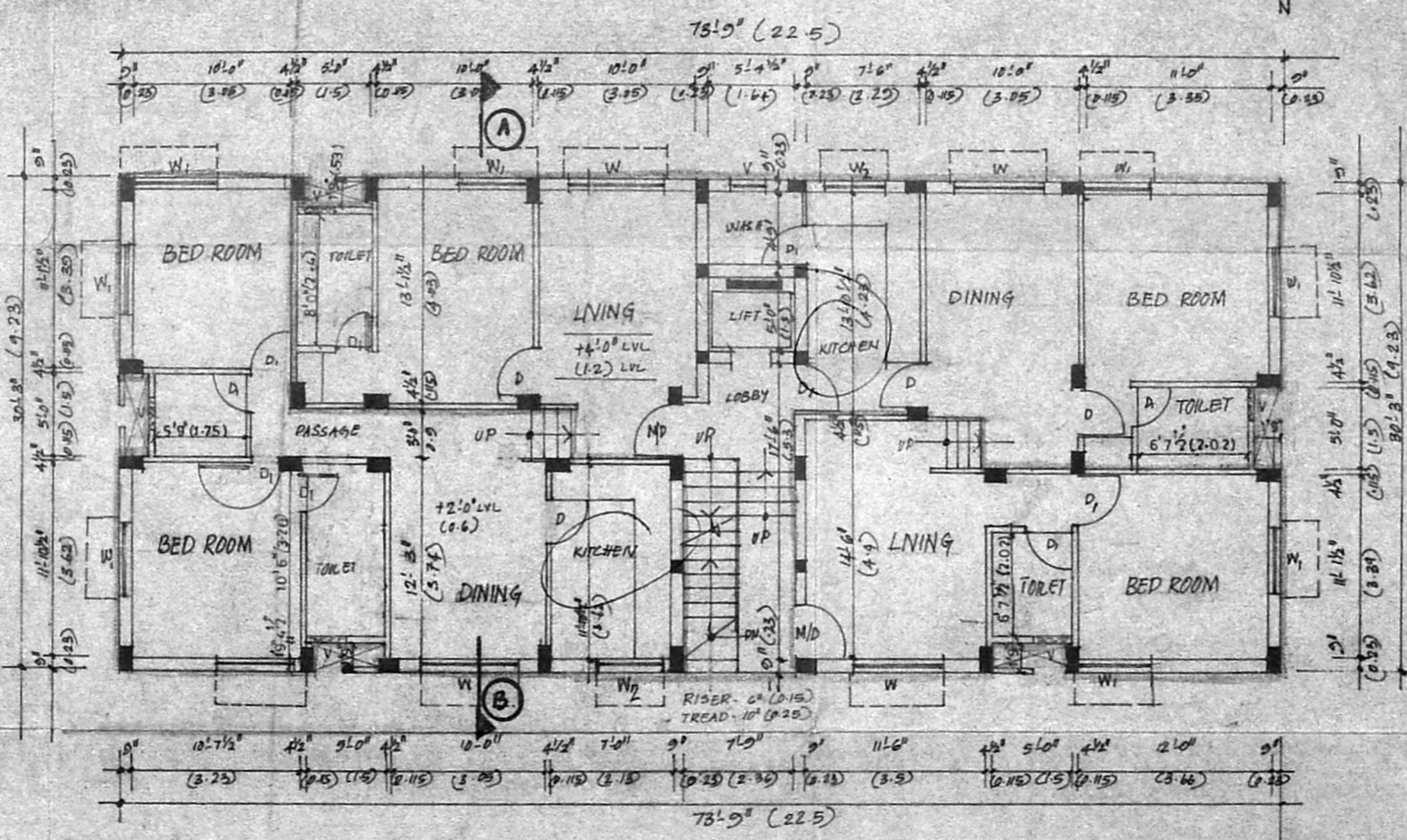

GROUND FLOOR PLAN

*R.P. 10/2/42*

SCHEDULE OF JOINERY		
M/D	- MAIN DOOR	5'-0" x 7'-0" (1.52 x 2.13)
D	- DOOR	3'-0" x 7'-0" (0.91 x 2.13)
D	- DOOR	2'-0" x 7'-0" (0.61 x 2.13)
W	- GLAZED WINDOW	6'-0" x 4'-0" (1.83 x 1.22)
W	- GLAZED WINDOW	4'-0" x 4'-0" (1.22 x 1.22)
W <sub>2</sub>	- GLAZED WINDOW	4'-0" x 3'-0" (1.22 x 0.91)
V	- GLAZED VENTILATOR	2'-0" x 3'-0" (0.61 x 0.91)
V	- GLAZED VENTILATOR	4'-0" x 1'-6" (1.22 x 0.46)
V <sub>2</sub>	- GLAZED VENTILATOR	4'-0" x 1'-6" (1.22 x 0.46)
F.W	- FRENCH WINDOW	5'-0" x 7'-0" (1.52 x 2.13)

**SPECIFICATIONS**

BRICK WORK IN C.M. 1:6 FOR SUPER STRUCTURE  
 R.C.C 1:2:4 FOR COLUMN, LINTEL, BEAM, SUN SHADE, AND ROOF SLAB  
 PLASTERING IN C.M. 1:5 FOR WALLS AND CEILING  
 WEATHERING COURSE TREATMENT ON TOP  
 MOSAIC FLOORING.

**AREA STATEMENT**

TOTAL LAND AREA	: 6195.00 SFT 575.74 M <sup>2</sup>	F.S.P. = 9306.01
BASEMENT FLOOR AREA	: 912.00 SFT 84.14 M <sup>2</sup>	6195.00
GROUND FLOOR AREA	: 2187.19 SFT 203.14 M <sup>2</sup>	1.50
FIRST FLOOR AREA	: 2441.56 SFT 226.14 M <sup>2</sup>	
SECOND FLOOR AREA	: 2409.70 SFT 223.14 M <sup>2</sup>	
THIRD FLOOR AREA	: 2268.66 SFT 210.14 M <sup>2</sup>	
TOTAL BUILTUP AREA	: 9306.31 SFT 872.14 M <sup>2</sup>	

REFERENCE	COLOR INDEX
SCALE : 1" = 3'-0" (1:100)	PROPOSED WORK
DATE : 20/5/32	EXISTING ROAD
DRN : R.Kampavalli.	SITE BOUNDARY
	SEWER LINE

NOTE: DIMENSIONS IN BRACKETS ARE METRE

OWNER / POWER AGENT  
*(R. VENKATA RAO)*

LICENSED SURVEYOR  
*(D.V. SOLOMON)*  
 D. V. SOLOMON, ARCHT. IN CH.,  
 Architects & Class I Licensed Surveyor  
 R.A.B. CALISE/245  
 43/2, K.B. DASAN ROAD,  
 TEYNAMPET, MADRAS-12

PROPOSED APARTMENTS AT DOOR NO. 59  
 HALLS ROAD, KILPAUK, MADRAS - 10, IN  
 BLOCK NO. 9, R.S. NO. 87/25, EGMORE DIVISION.